



GEOHealth India
Global Environmental &
Occupational Health India



Centre for Chronic Disease Control



WHO Collaborating Centre for
Surveillance, Capacity building
and Translational Research in
Cardio-Metabolic Diseases



PUBLIC
HEALTH
FOUNDATION
OF INDIA



CCDC- PHFI- Harvard T.H. Chan School of Public Health through GEOHealth Hub for Research and Capacity Building are Organising a course on

Environmental Epidemiology and Cardiovascular Health

25th, 26th, 28th and –29th November 2022, New Delhi, India

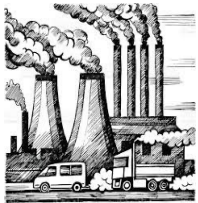

Faculty

Assoc. Prof. Petter Ljungman, KI, Sweden
Dr Massimo Stafoggia, KI, Sweden
Prof Dorairaj Prabhakaran, CCDC, India
Dr Mikael Ögren, Gothenburg Univ, Sweden
Addl. Prof. Poornima Prabhakaran, CCDC & PHFI, India

Co-faculty

Dr Jeroen de Bont, KI, Sweden
Dr Åsa Persson, KI, Sweden
Dr Siddhartha Mandal, CCDC, India
Dr Suganthi Jaganathan, CCDC, India
Mr Ajit Rajiva, CCDC, India

Course Objectives

- Knowledge of main environmental exposures to cardiovascular health, including air pollution, air temperature, green spaces and noise
- To apply epidemiologic designs and methods in designing studies of environmental exposures and cardiovascular outcomes
- Provide practical training in performing specific epidemiological analyses and develop your own research proposal in environmental epidemiology

Basic Layout

- The course will cover environmental exposures such as air pollution, temperature, greenspace and noise
- Mixture of theoretical lectures and practical workshops with hands-on statistical analyses (using R)
- Participants will develop their own study proposal and receive feedback

Pre-requisites

- Knowledge in basic epidemiology & biostatistics
- Working knowledge of R Statistical Package will be beneficial
- Prior to the course, enrollees will be sent an introduction to R package with exercises that will help participants get familiar with R

Course Information

Dates: 25, 26, 28, 29 November 2022, 9:00 AM –5:00 PM (IST)

Public Health Foundation of India, Plot No.47, Sector 44, Gurgaon, Haryana-122002, India

More information: please contact Ms Anubrtai Dutta <anubrati@ccdcindia.org>

Who should attend?

This course is designed for researchers who have Postgraduate degree in Public Health or related discipline and working in environmental health and who want to deepen and extend their knowledge.

Link to register: <https://forms.gle/WgBaY7y5XEz1TV3fA>

Deadline for applications: 12 Noon, 15th October 2022 [Limited intake]